

# *Colonial Woodcutter*

## *April, 2018*

### ***PRESIDENT'S ANGLE***

#### ***DAVE TATE***



Annual elections of new Board members are coming up next month (May) and there are still some vacancies that need to be filled. If you are interested in serving on the Board, please contact Rick Hodgdon. He's the Nominations Committee Chairman, and he'll be next year's President, so he's the man to see about filling any of the Board vacancies. Your Guild needs your help, so don't shy away from doing your part to support our mission.

By the time you read this, the field trip to the McMartin & Beggins Benchcrafted Artisan Furniture facility near St. Michaels, MD will have already happened. I'm sure everyone will have enjoyed the tour of their facility, and learned a lot about how the professionals make hand-crafted furniture. Hopefully, this is just the first in a series of trips that Guild members will be taking together to learn about various aspects of woodworking. If you have any suggestions for future field trips, please see Pat Applegate.

A lot of you haven't brought anything in for Show & Tell lately, so what are you waiting for? It doesn't have to be an ornate masterpiece or a complicated work of art. Even small everyday projects are the kind of things that other members are interested in, so come and share your workmanship with the rest of us!

- Dave

AWG Guild meeting is April 12, 7:00 PM  
Davidsonville United Methodist Church  
819 Rt. 214  
Davidsonville, MD

*More info on page 25.*

# Guild Interests

## *IN MEMORIAM*

**Bob Carobrese, AWG member for over 20 years, passed away on March 17, 2018. Our condolences to the family.**



## **DeWalt follow-up**

Jeff Beck, last month's guest speaker from DeWalt, sends some information regarding service.

Tommy Manning, manager at the DeWalt Factory Service Center located at 1646 Sulfur Spring Rd, Halethorpe (Baltimore) ,MD 21227, is the key contact and can provide details on the various service programs. The phone number for the service center is: [410-536-0722](tel:410-536-0722).

Tommy Manning's email is: [Tommy.Manning@sbdinc.com](mailto:Tommy.Manning@sbdinc.com)

Jeff also provided the attachment (below) on a current program which allows a user to bring in an 18V tool and use it to trade up to a 20V tool.

See following pages.



## Repair Trade Get Price List



REVISED: 2/27/2018

PRICES ARE SUBJECT TO CHANGE - PRICE W/ TRADE IN

Material	Description	RTG Price
DCD740C1	20V MAX Li-Ion Compact Right Angle Drill Kit (1.5 Ah)	\$ 129.99
DCD791D2	20V MAX XR LI-ION BL COMPACT DD KIT	\$ 149.99
DCD796D2	20V MAX XR LI-ION BL COMPACT HD KIT	\$ 149.99
DCD796D2BT	20V MAX XR CMPCT HD (2.0Ah BT PKS)	\$ 149.99
DCD980M2	20V MAX Li-Ion Premium Drill Driver Kit (4.0 Ah)	\$ 149.99
DCD985M2	20V MAX Li-Ion Premium Hammerdrill Driver Kit (4.0 Ah)	\$ 174.99
DCD990M2	20V MAX PREM BL DRILL/DR KIT (4.0AH)	\$ 174.99
DCD991P2	20V MAX* XR Lithium Ion Brushless Premium 3-Speed Drill / Driver Kit (5.0 Ah)	\$ 174.99
DCD995M2	20V Li-Ion BRUSHLESS PREM HAMMER DRILL	\$ 174.99
DCD996P2	20V MAX* XR Lithium Ion Brushless Premium 3-Speed Hammerdrill Kit (5.0Ah)	\$ 174.99
DCE560B	20V 300ML ADHESIVE GUN BARE	\$ 149.99
DCE560D1	20V 300ML ADHESIVE GUN KIT	\$ 179.99
DCE570B	20V 600 ML ADHESIVE GUN BARE	\$ 144.99
DCE570D1	20V 600 ML ADHESIVE GUN KIT	\$ 199.99
DCE580B	600 ML/29Oz Sausage Tube Adhesive Gun (Bare)	\$ 169.99
DCE580D1	600 ML/29Oz Sausage Tube Adhesive Gun Kit	\$ 199.99
DCF620D2	20V MAX* XR Li-Ion Brushless Drywall Scewgun Kit (2.0ah)	\$ 129.99
DCF620M2	20V MAX* XR Li-Ion Brushless Drywall Scewgun Kit (4.0ah)	\$ 174.99
DCF880HM2	20V Max* Lithium Ion 1/2" Impact Wrench with Hog Ring (4.0AH)	\$ 149.99
DCF880M2	20V Max* Lithium Ion 1/2" Impact Wrench (4.0AH)	\$ 149.99
DCF883M2	20V MAX 3/8" WRENCH HOG RING (4.0Ah)	\$ 149.99
DCF885C2	20V MAX Lithium Ion 1/4" Impact Driver Kit (1.5Ah)	\$ 129.99
DCF885M2	20V MAX Lithium Ion 1/4" Impact Driver Kit (4.0Ah)	\$ 149.99
DCF887D2	20V MAX G2 BRUSHLESS IMPACT DRIVER KIT	\$ 129.99
DCF887M2	20V MAX G2 BRUSHLESS IMPACT DRIVER KIT	\$ 149.99
DCF889HM2	20V MAX 1/2" HT WRENCH HOG RING (4.0Ah)	\$ 174.99
DCF889M2	20V MAX 1/2" HT WRENCH DETENT PIN (4.0Ah)	\$ 174.99
DCF890M2	20V MAX XR 3/8IN COMPACT IMPACT WR	\$ 189.99
DCF894P2	20V MAX XR COMPACT HIGH-TORQUE IMP	\$ 269.99
DCF897P2	20V BL 3/4IN IMPACT WRENCH KIT(5AH)	\$ 299.99
DCF898P2	20V BL 7/16" IMPACT WRENCH KIT	\$ 299.99
DCF899HP2	20V BL1/2IN IMPACT WRENCH KIT W RING	\$ 259.99
DCF899P1	20V BL1/2IN IMPACT WRENCH KIT W PIN	\$ 194.99
DCF899P2	20V BL 1/2IN IMPACT WRENCH KIT W PIN 5Ah	\$ 259.99
DCG412P2	20V MAX* Lithium Ion Cut-Off Tool Kit (5.0 Ah)	\$ 174.99
DCG413R2	20V XR BRUSHLESS 4.5IN GRINDER KIT	\$ 279.99
DCGG571M1	20V Grease Gun	\$ 174.99
DCH273P2	20v MAX* Brushless 1" SDS Rotary Hammer w/5ah Battery	\$ 359.99
DCK283D2	20V MAX XR BL COMPACT DD IMPACT COMBO	\$ 209.99

**DEWALT****FACTORY SERVICE**  
BOSTITCH | PORTER CABLE | Powers**Repair Trade Get Price List**

REVISED: 2/27/2018

PRICES ARE SUBJECT TO CHANGE - PRICE W/ TRADE IN

Material	Description	RTG Price
DCK299P2	20V MAX* XR Lithium Ion Brushless Hammerdrill / Impact Driver Combo Kit (5.0Ah, Kit Box)	\$ 279.99
DCK484D2	20V MAX XR LI-ION COMPACT 4 TOOL KIT	\$ 329.99
DCK594P2	20V MAX XR LI-ION 5-TOOL COMBO KIT	\$ 569.99
DCL040	20V MAX LED Flashlight	\$ 24.99
DCL050	20V MAX* Area Light	\$ 34.99
DCN650D1	20V MAX 15GA ANGLED FINISH NAILER	\$ 299.99
DCN660D1	20V MAX 16GA ANGLED FINISH NAILER KIT	\$ 234.99
DCN680D1	20V MAX 18GA BRAD NAILER KIT	\$ 249.99
DCR015	12/20V MAX CHARGER/RADIO (AC/DC 12V/20V)	\$ 129.99
DCS331M1	20V MAX JIGSAW KIT (4.0 Ah)	\$ 149.99
DCS367P1	20V MAX BRUSHLESS COMPACT RECIP SA	\$ 199.99
DCS371P1	20V MAX BANDSAW KIT (5.0AH)	\$ 194.99
DCS373P2	20V MAX* Lithium Ion Metal Cutting Circular Saw Kit (5.0 Ah)	\$ 229.99
DCS374P2	20V MAX* DEEP CUT BAND SAW KIT	\$ 299.99
DCS380P1	20V MAX* Lithium Ion Reciprocating Saw Kit (5.0 Ah)	\$ 149.99
DCS387P1	20V MAX* COMPACT Reciprocating Saw Kit (5.0Ah)	\$ 149.99
DCS391P1	20V MAX* Lithium Ion Circular Saw Kit (5.0 Ah)	\$ 149.99
DCS491B	18 Gauge Swivel Metal Shears BARE	\$ 124.99
DCS491M2	20V MAX* 18G SWIVEL HEAD SHEAR KIT	\$ 209.99
DCS494B	14 Gauge Swivel Metal Shears BARE	\$ 189.99
DCS494M2	20V MAX 14G SWIVEL HEAD SHEAR KIT	\$ 299.99
DCS551D2	20V MAX* Lithium Ion Cordless Drywall Cut-out Tool (2.0Ah)	\$ 129.99
DCS570P1	20V MAX BRUSHLESS 7 1/4 CIRC SAW KIT	\$ 209.99
DCS7485B	60V TABLE SAW BARE	\$ 339.99
DCS7485T1	60V TABLE SAW 1 BATTERY KIT	\$ 429.99
DCV580	18 / 20V MAX CORDLESS WET / DRY VAC	\$ 60.99
DCV580H	18/20V CRDLS WET/DRY	\$ 64.99
DCV581H	20V / 18V MAX AC/DC WET DRY VAC	\$ 89.99
DHS716T2	120V Max FIXED MITER SAW (Dual Port Charger and (2) DCB606 Battery Packs)	\$ 499.99
DHS790AB	120V MAX SLIDING MITER SAW W/ ADAPTER ONLY	\$ 559.99
DHS790T2	120V MAX SLIDING MITER SAW KIT (Dual Port Charger and (2) DCB606 Battery Packs)	\$ 649.99
DW079LG	20V MPP GREEN TOUGH ROTARY LASER	\$ 899.99
DW079LR	20V MPP RED TOUGH ROTARY LASER	\$ 699.99

## Annapolis Woodworkers Guild

### Peter's recommendations for initial trial Dyes and Stains

Remember that dyes, once mixed in water (if on chlorinated water systems use distilled) at 150 degrees for faster mixing are in solution and will not precipitate out, but you may wish to filter it through a fine paint strainer. Stock solution is 1 oz. (by weight) powder to 1 pint of water-never dilute your stock solution-put a small amount of stock solution into another container and add water to dilute to the color intensity you desire, test on paper plates in good light.

Stains (oil or gel) are particles in suspension and tend to collect in and emphasize open-grained woods. Oil stains often need mixing as the particulate will settle to the bottom. Certainly on end grain but also on all surfaces you may want to use a sealcoat between the dye and stain to control absorption. Zinsser Seal Coat or dewaxed blonde shellac diluted to a 2 lb cut.

Source for Dye Powders are W.D. Lockwood.com out of NY order direct. They do not discount for volume but if you order at least five 1 oz. packets and specify you are ordering as a "sample pack" they will give a 10% discount.

Peter's starter sample:

#142- Early American Maple: medium yellow	\$7.60
#MCW194- Metal Complex Golden Yellow	10.10
#911- Natural Antique Cherry	7.60
#MCW165- Metal Complex Van Dyke Brown	9.70
#54- Standard Red Mahogany	9.15

General Finishes Gel Stains— Go to their website and enter your Zip Code for dealers in your area. They are \$36/ qt on Amazon and I was quoted \$32 & change in Towson.

Brown Mahogany: a deep rich chocolate brown

Prairie Wheat; yellow orange brown

Georgian Cherry; purple

Antique Walnut; a cooler (less red) brown

Candlelight; a warm orange red brown

This should give you a good base to start your finishing adventures, and as Peter likes to say, "Have fun with it!"

Pat



# Mike Rybak

## April's Speaker

After working several years as a professional mechanical engineer, Mike Rybak decided to go back to the type of work he truly enjoyed doing: working on hands-on projects. In 2015, after completing several personal projects for his home, Mike took the plunge and founded Rybak Woodworking, an independent engineering and design firm based in Baltimore.



Rybak Woodworking is a growing, family-run business specializing in handmade custom hardwood furniture and has also expanded into the world of metal and digital fabrication. Focusing on clean bold lines, while utilizing traditional and modern woodworking techniques, Rybak Woodworking is crafting furniture that will last a lifetime.

[rybakwoodworking.com](http://rybakwoodworking.com)

### Call for Speakers from the AWG Membership

Do you have a special project or technique that merits more time than the typical Show & Tell presentation? Or perhaps there is a body of work which you would like to fully describe to the AWG membership. Usually speakers at our monthly meetings are not Guild members and certainly that is a good thing. However, many members of the Guild are highly skilled and accomplished woodworkers and/or have special skills and techniques that would be of interest to the membership. We ask all members to please consider being a speaker at one of our monthly meetings.

If you are interested, contact Phil Christenson at: [machristenson@aol.com](mailto:machristenson@aol.com)

## UPCOMING SPEAKERS

**May:** Vico von Voss, Bent Laminations, Chestertown, MD  
**June:** Michael J. Colella, Wood Turning, Laytonsville, MD  
**July:** Jason Hardebeck, The Foundry, Baltimore, MD  
**August:** Tool Swap

### Gifts & Spirits with the Chesapeake Woodturners

Guided by members of the Chesapeake Woodturners, you will turn your own pen on a lathe. You can also view the Chesapeake Woodturners' exhibit, tour Montpelier, talk to the woodturners, play some tavern games, and enjoy some adult beverages.

*MONTPELIER MANSION  
 9650 MUIRKIRK RD  
 LAUREL, MD 20708*

Saturday, April 21

4:00 PM-- 6:00 PM

Residents: \$26.00 Prince Georges & Montgomery

Non-Residents: \$30.00

Reservations by April 19, with advance payment required.

Space is limited.

Contact 301-377-7817

### Where is Experienced Sawdust?

**Have you been asked to do an Experienced Sawdust article and just haven't gotten around to doing it? Well it's time to get it done. Don't worry about grammar, spelling, or punctuation. The Guild has spared no expense. We have Bob and Kathy Bridgers to proofread such things. What? You thought I did it? Don't wait for Andy to ask you. Tell him you will do it in the next month or two.**

## RULES FOR THE SALE OF THE ROSENBERGER COLLECTION OF EXOTIC WOOD

This is a private sale, open to dues paying members of the Chesapeake Woodturners and the Annapolis Woodworkers Guild. The sale will be held on Saturday, April 21st outside the small barn at Joe Dickey's farm in Davidsonville. It will be part of the regular meeting of the Chesapeake Woodturners and will follow a short business meeting of the club that morning. Preview of the wood collection will start around 9 AM. The sale is designed so that everyone with an interest in buying wood will have an opportunity to obtain something of special interest to them. And no one will be in a position to buy large lots ahead of others. Club members interested in purchasing some wood are asked to wear their club badge. They will be assigned a number that will be put into a bowl. Numbers will be drawn randomly from the bowl. When a buyer's number is drawn, that person will be asked to make a selection from the collection. This will be followed in turn by the buyer with the next number drawn. Drawn numbers will be placed in a second bowl. Once all of the interested buyers have had an opportunity to make a first selection, the process will be repeated with numbers re-drawn out of the second bowl. Depending on time and remaining inventory, this cycle may be repeated a third time. After that, the wood will be available on a "come and get it" basis. In order to make this a quick and efficient process, buyers are asked to decide what they'd like to buy when they preview the wood, and to make a list of several preferences ahead of when their number is called. Prices are set to be well below the retail value of the wood. All given board-foot measurements are reasonable underestimates of the useable lumber in a single piece. Prices are non-negotiable up to the point that there are pieces of lumber that are unclaimed. Then further discounts will be considered. Payment should be in cash or by check. Checks should be made out to the Chesapeake Woodturners. Proceeds from the sale will be divided with 80% going to Jerry Rosenberger and 20% going to the Chesapeake Woodturners for the time and effort devoted to the transport, cataloging, organization and conduct of the sale. A 6% Maryland sales tax will be added to the purchase price. All wood purchased must be removed from the property after the sale is concluded. While neither Jerry nor the Chesapeake Woodturners can control the fate of the wood after it is purchased, the wood is priced and the sale conducted with the expectation that the purchasers are interested in using the wood for their own projects and not for resale with the goal of making a profit. Hopefully, this will be a collegial event – rewarding for everyone who participates, and blessed by pleasant Spring weather.



Item #	Wood Species	Approximate Board Feet	Comments	List Price/BF	Discounted Price/BF	Suggested Selling Price
B2	<< Unknown >>	1.5			\$ -	\$ -
C61	<< Unknown >>	0.76			\$ -	\$ -
C62	<< Unknown >>	0.5			\$ -	\$ -
C59	<< Unknown >>	1.8			\$ -	\$ -
	<< Unknown >>	n/a	Hardwood panels, 16" to 48" long			\$ 15.00
C56	Bloodwood	0.75		\$ 15.00	\$ 7.50	\$ 5.63
C57	Bloodwood	0.75		\$ 15.00	\$ 7.50	\$ 5.63
R27	Bloodwood Bundle	3		\$ 15.00	\$ 7.50	\$ 22.50
B3	Bocote	2.5		\$ 21.50	\$ 10.75	\$ 26.88
B4	Bocote	3		\$ 21.50	\$ 10.75	\$ 32.25
R9	Bocote	6	Best guess of wood type.	\$ 21.50	\$ 10.75	\$ 64.50
R11	Bocote	7	Best guess of wood type.	\$ 21.50	\$ 10.75	\$ 75.25
R18	Bocote	12		\$ 21.50	\$ 10.75	\$ 129.00
R19	Bocote	11		\$ 21.50	\$ 10.75	\$ 118.25
R41	Bocote	2.2		\$ 21.50	\$ 10.75	\$ 23.65
R42	Bocote	0.67		\$ 21.50	\$ 10.75	\$ 7.20
	Bocote	n/a	6 Pieces, 1.5" square			\$ 20.00
	Bocote	n/a	5 Pieces, 1.5 square			\$ 20.00
	Bocote	n/a	4 Pieces, 24" long			\$ 25.00
B9	Bolivian Rosewood	1.5		\$ 29.00	\$ 14.50	\$ 21.75
C1	Cherry	1.3	4 pieces	\$ 6.00	\$ 3.00	\$ 3.90
C5	Cherry	1.3		\$ 6.00	\$ 3.00	\$ 3.90
C14	Cherry	2	3 pieces	\$ 6.00	\$ 3.00	\$ 6.00
C18	Cherry	1		\$ 6.00	\$ 3.00	\$ 3.00
R15	Cherry	12		\$ 6.00	\$ 3.00	\$ 36.00
R16	Cherry	12.5		\$ 6.00	\$ 3.00	\$ 37.50

R17	Cherry	12.5		\$ 6.00	\$ 3.00	\$ 37.50
C30	Cherry	1.5	2 Pieces	\$ 6.00	\$ 3.00	\$ 4.50
C34	Cherry	1.5		\$ 6.00	\$ 3.00	\$ 4.50
C39	Cherry	2.25		\$ 6.00	\$ 3.00	\$ 6.75
R40	Cherry	2		\$ 6.00	\$ 3.00	\$ 6.00
	Cherry	n/a	5 Pieces, large bundle			\$ 15.00
C26	Claro Walnut	0.75		\$ 9.25	\$ 4.63	\$ 3.47
R32	Cocobolo	2.5	Best guess of wood type.	\$ 45.00	\$ 22.50	\$ 56.25
C50	Cocobolo	1.4		\$ 45.00	\$ 22.50	\$ 31.50
C29	Cocobolo	0.6		\$ 45.00	\$ 22.50	\$ 13.50
R43	Cocobolo	1		\$ 45.00	\$ 22.50	\$ 22.50
	Cocobolo	n/a	3 Pieces, 3" x 1/2"			\$ 10.00
	Cocobolo	n/a	4 Pieces, 18" long			\$ 25.00
	Cocobolo	n/a	6 Pieces, slats			\$ \$
R24	Cocobolo Bundle	6		\$ 45.00	\$ 22.50	\$ 135.00
R25	Cocobolo Bundle	1		\$ 45.00	\$ 22.50	\$ 22.50
	Cocobolo Bundle	n/a	6 Pieces			\$ 20.00
R29	Greenheart	6		\$ 17.50	\$ 8.75	\$ 52.50
R30	Greenheart	3		\$ 17.50	\$ 8.75	\$ 26.25
R31	Greenheart	0.67		\$ 17.50	\$ 8.75	\$ 5.86
C27	Greenheart	1.5		\$ 17.50	\$ 8.75	\$ 13.13
R38	Greenheart	2		\$ 17.50	\$ 8.75	\$ 17.50

C9	Kabukalli	4		\$ 25.00	\$ 12.50	\$ 50.00
C10	Kabukalli	4		\$ 25.00	\$ 12.50	\$ 50.00
C13	Kabukalli	4		\$ 25.00	\$ 12.50	\$ 50.00
R2	Kabukalli	2.5		\$ 25.00	\$ 12.50	\$ 31.25
R4	Kabukalli	2	Best guess of wood type.	\$ 25.00	\$ 12.50	\$ 25.00
R5	Kabukalli	2	Best guess of wood type.	\$ 25.00	\$ 12.50	\$ 25.00
R6	Kabukalli	2	Best guess of wood type.	\$ 25.00	\$ 12.50	\$ 25.00
R7	Kabukalli	1.5	Best guess of wood type.	\$ 25.00	\$ 12.50	\$ 18.75
R8	Kabukalli	2.3	Best guess of wood type.	\$ 25.00	\$ 12.50	\$ 28.75
R10	Kabukalli	3.5	Best guess of wood type.	\$ 25.00	\$ 12.50	\$ 43.75
R14	Kabukalli	11	Best guess of wood type.	\$ 25.00	\$ 12.50	\$ 137.50
C58	Kabukalli	2.25		\$ 25.00	\$ 12.50	\$ 28.13
R39	Kabukalli	2.2		\$ 25.00	\$ 12.50	\$ 27.50
R44	Kabukalli	0.75		\$ 25.00	\$ 12.50	\$ 9.38
C24	Koa	1		\$ 50.00	\$ 25.00	\$ 25.00
C64	Koa	0.9	Best guess of wood type.	\$ 50.00	\$ 25.00	\$ 22.50
C60	Koa	0.5		\$ 50.00	\$ 25.00	\$ 12.50
C52	Koa	0.6		\$ 50.00	\$ 25.00	\$ 15.00
B13	Mahogany	2.5		\$ 7.00	\$ 3.50	\$ 8.75
R13	Mahogany	3.5		\$ 7.00	\$ 3.50	\$ 12.25
C66	Mahogany	0.75		\$ 7.00	\$ 3.50	\$ 2.63
C49	Mahogany	1.5		\$ 7.00	\$ 3.50	\$ 5.25
C53	Mahogany	0.7		\$ 7.00	\$ 3.50	\$ 2.45
C28	Mahogany	1		\$ 7.00	\$ 3.50	\$ 3.50
C33	Mahogany	0.6		\$ 7.00	\$ 3.50	\$ 2.10

C38	Mahogany	4.75		\$	\$	\$
				7.00	3.50	16.63
R37	Mahogany	4		\$	\$	\$
				7.00	3.50	14.00
C7	Maple	1.3		\$	\$	\$
				5.00	2.50	3.25
C8	Maple	2.3		\$	\$	\$
				5.00	2.50	5.75
C17	Maple	2	3 pieces	\$	\$	\$
				5.00	2.50	5.00
B12	Maple	6.5		\$	\$	\$
				5.00	2.50	16.25
	Northern Silky Oak	n/a	1 Pieces			\$
				\$	\$	\$
C45	Oak	1.6		4.00	2.00	3.20
				\$	\$	\$
C47	Oak	1.1		4.00	2.00	2.20
				\$	\$	\$
C51	Oak	1.6		4.00	2.00	3.20
				\$	\$	\$
C4	Olivewood	1.6		22.00	11.00	17.60
				\$	\$	\$
C6	Olivewood	0.5		22.00	11.00	5.50
				\$	\$	\$
C22	Olivewood	2.6		22.00	11.00	28.60
				\$	\$	\$
B1	Olivewood	3		22.00	11.00	33.00
				\$	\$	\$
B7	Olivewood	1.5		22.00	11.00	16.50
				\$	\$	\$
B14	Olivewood	4		22.00	11.00	44.00
				\$	\$	\$
B16	Olivewood	2.3		22.00	11.00	25.30
				\$	\$	\$
C25	Olivewood	1.7		22.00	11.00	18.70
				\$	\$	\$
C41	Olivewood	2.1		22.00	11.00	23.10
				\$	\$	\$
C42	Olivewood	2		22.00	11.00	22.00
				\$	\$	\$
R35	Olivewood	0.8		22.00	11.00	8.80
				\$	\$	\$
R36	Olivewood	1.7		22.00	11.00	18.70
				\$	\$	\$
R46	Olivewood	0.8		22.00	11.00	8.80
						\$
	Olivewood	n/a	4 Pieces, ~18" long			10.00
				\$	\$	\$
R28	Padauk	1.5		10.95	5.48	8.21
						\$
	Padauk Bundle	n/a	3 Pieces			15.00

	Pink Ivory	n/a	2 Pieces			\$		\$	20.00
C15	Poplar	1				\$		\$	
						2.84		\$	1.42
B17	Rose of the Mountain	1.5						\$	
B18	Rose of the Mountain	2.6						\$	
B19	Rose of the Mountain	4						\$	
B20	Rose of the Mountain	2.6						\$	
R45	Rose of the Mountain	1.25						\$	
	Rose of the Mountain	n/a	3 Pieces, ~36" long					\$	
						\$		\$	10.00
C3	Rosewood	5.5	Best guess of wood type.			25.00		\$	12.50
						\$		\$	68.75
C16	Rosewood	1.5	2 pieces, best guess of wood type.			25.00		\$	12.50
						\$		\$	18.75
R20	Rosewood	3	Best guess of wood type.			25.00		\$	12.50
						\$		\$	37.50
R21	Rosewood	3	Best guess of wood type.			25.00		\$	12.50
						\$		\$	37.50
R22	Rosewood	3	Best guess of wood type.			25.00		\$	12.50
						\$		\$	37.50
C54	Rosewood	1.3	Best guess of wood type.			25.00		\$	12.50
						\$		\$	16.25
C37	Rosewood	2.3	Best guess of wood type.			25.00		\$	12.50
						\$		\$	28.75
R33	Rosewood	2.2	4 Pieces, best guess of wood type			25.00		\$	12.50
						\$		\$	27.50
R34	Rosewood	2.2	4 Pieces, best guess of wood type			25.00		\$	12.50
						\$		\$	27.50
	Rosewood	n/a	4 Pieces, 1.5 square, 18" long					\$	20.00
								\$	20.00
	Rosewood	n/a	4 Pieces, 1.5 square, 18" long					\$	20.00
								\$	20.00
	Shedauk	n/a	3 Pieces, 2" x 3/8"					\$	
						\$		\$	
C11	Snakewood	7.3	Best guess of wood type.			300.00		\$	150.00
						\$		\$	1,095.00
C20	Snakewood	0.75				300.00		\$	150.00
						\$		\$	112.50
C21	Snakewood	0.75				300.00		\$	150.00
						\$		\$	112.50
B5	Snakewood	5.3				300.00		\$	150.00
						\$		\$	795.00
B6	Snakewood	0.6				300.00		\$	150.00
						\$		\$	90.00

B8	Snakewood	1.5		\$ 300.00	\$ 150.00	\$ 225.00
C35	Snakewood	1.25		\$ 300.00	\$ 150.00	\$ 187.50
C36	Snakewood	1.25		\$ 300.00	\$ 150.00	\$ 187.50
	Snakewood	n/a	5 Pieces, ~48" long			\$ 20.00
	Snakewood	n/a	3 Pieces			\$ 20.00
	Snakewood	n/a	3 Pieces			\$ 20.00
B10	Sycamore	5.3		\$ 4.95	\$ 2.48	\$ 13.12
B11	Sycamore	6		\$ 4.95	\$ 2.48	\$ 14.85
B15	Sycamore	3.3		\$ 4.95	\$ 2.48	\$ 8.17
	Sycamore	n/a	Triangular pices, ~24" long			\$
	Sycamore	n/a	7 Pieces, slats			\$
R1	Tatabu	2		\$ 320.00	\$ 160.00	\$ 320.00
R3	Tatabu	0.7		\$ 320.00	\$ 160.00	\$ 112.00
C63	Tatabu	0.8		\$ 320.00	\$ 160.00	\$ 128.00
C43	Tatabu	2.6		\$ 320.00	\$ 160.00	\$ 416.00
C31	Tatabu	2.3		\$ 320.00	\$ 160.00	\$ 368.00
	Tatabu	n/a	4 Pieces, 1" x 1.5", 24" long			\$ 15.00
	Tatabu	n/a	7 Pieces, 24" long			\$ 15.00
C23	Tigerwood	2		\$ 19.60	\$ 9.80	\$ 19.60
R26	Tigerwood	3		\$ 19.60	\$ 9.80	\$ 29.40
C48	Tigerwood	1.8		\$ 19.60	\$ 9.80	\$ 17.64
C32	Tigerwood	1	Best guess of wood type.	\$ 19.60	\$ 9.80	\$ 9.80
	Tigerwood	n/a	3 Pieces, ~36" long			\$ 15.00
C2	Walnut	1.5		\$ 9.25	\$ 4.63	\$ 6.94
C12	Walnut	1.5		\$ 9.25	\$ 4.63	\$ 6.94



C19	Walnut	0.4		\$ 9.25	\$ 4.63	\$ 1.85
R23	Walnut	1.4		\$ 9.25	\$ 4.63	\$ 6.48
C65	Walnut	1.1		\$ 9.25	\$ 4.63	\$ 5.09
C55	Walnut	1.5	Best guess of wood type.	\$ 9.25	\$ 4.63	\$ 6.94
C44	Walnut	1.5		\$ 9.25	\$ 4.63	\$ 6.94
	Walnut	n/a	6 Pieces, ~36 long			\$ 10.00
	Walnut	n/a	4 Pieces, large bundle			\$ 15.00
	Walnut	n/a	5 Pieces, smaller bundle			\$ 10.00
C46	Wamara	0.6		\$ 10.00	\$ 5.00	\$ 3.00
C40	Wamara	1.6		\$ 10.00	\$ 5.00	\$ 8.00
R12	Wenge	9		\$ 16.00	\$ 8.00	\$ 72.00
	Zebrawood	n/a	Best guess of wood type. 3 Pieces			\$ 15.00
	Thuga Burl Slab	n/a	2" thick x 10" diameter		TBD	
	Greenheart Slab	n/a	2" thick x 20" diameter		TBD	
	Jarrah Burl Slab	n/a	3 1/4" thick x 12" diameter		TBD	
	Tiger Tooth Slab	n/a	2" thick x 24" diameter		TBD	
	Olivewood Slab	n/a	2" thick x 19" diameter		TBD	
	3-4" Thick Turning Blanks	n/a	4 Pieces, 4" diameter, variety of woods		Turning Blanks \$15 -	
	3-4" Thick Turning Blanks	n/a	3 Pieces, 5" diameter, variety of			
	3-4" Thick Turning Blanks	n/a	15 Pieces, 6" diameter, variety of			
	2-3" Thick Turning Blanks	n/a	3 Pieces, 9" diameter, variety of woods			
	2-4" Thick Turning Blocks	n/a	6 Pieces, 6" to 12" long, variety of			

# RAFFLE

David Blois won the Carlucci/ Lee Valley gift card



Tom Dettweiler went home with a Lowe's gift card.



Mike Taffler received the Zyliss clamp system.



Mike Mantich won a coping sled.

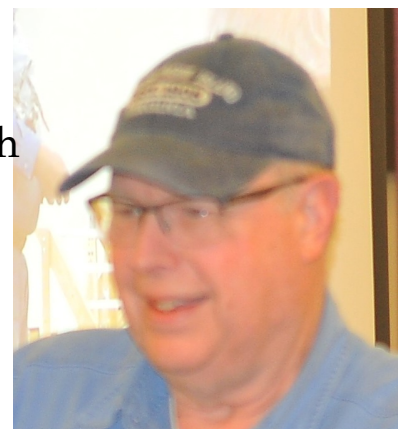

## Drawings

By Paul Dodson

We currently have 3 types of drawings. All drawings are for members only. Each one is explained below:

**Main Drawing:** Held each month. Tickets are \$1.00. This raffle includes at most 3 items: \$50 Lowes card and at least 2 other items. These 2 items are normally donated by members. Items donated will be held by the raffle chairperson for the next raffle period. All items are valued at \$99 or less.

**Nick Carlucci Donation:** Held each month until depleted. Tickets are FREE to active members. \$100 gift card from Lee Valley.

**Big Drawing:** Held twice a year. Tickets are \$5.00.

### Drawings for April

There **WILL NOT** be any \$1 raffles for the month of April. **NO** Lowes gift card. Only the Carlucci and Big raffle.

**Nick Carlucci Donation:** \$100 gift card from Lee Valley

**Big \$5 Raffle:** This month I have a Delta 2-speed Shaper. Tickets on sale for \$5.00





# SHOW & TELL



Harry Chavez with a bit whimsy.



Phil Carroll shows his step stool.





Tim Roman with one of his military themed boxes.



Mike Mantich made a creepy bot.





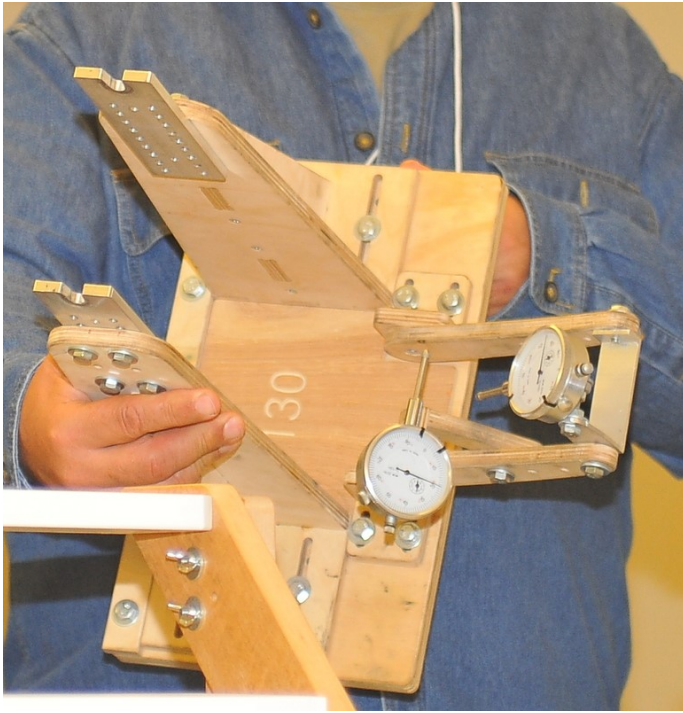

Lee Bryton made a jig to align and balance his bicycle wheels.

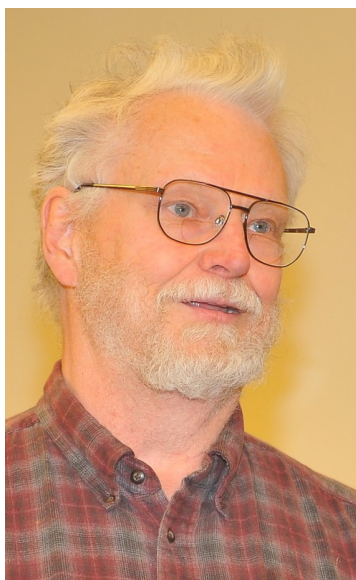

Lloyd Gleason shows his center driller.

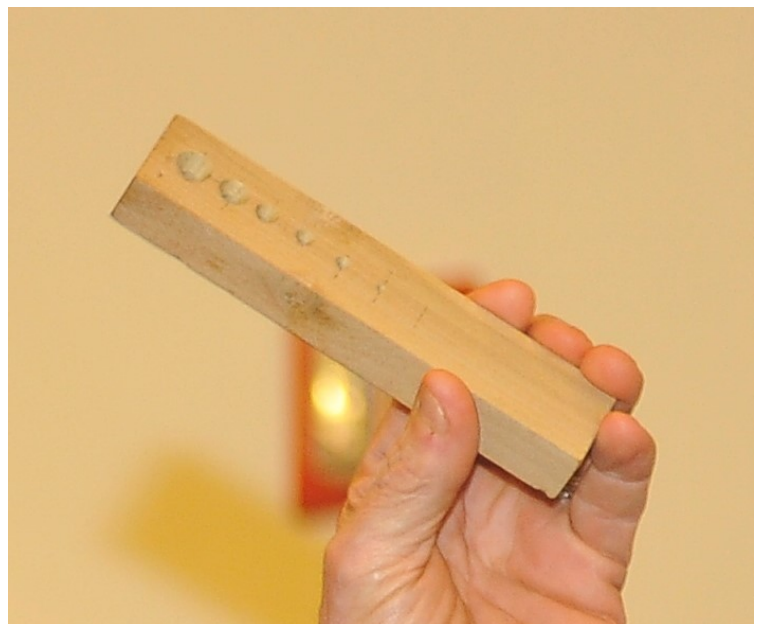



Roger Young with his long hole bored flutes.

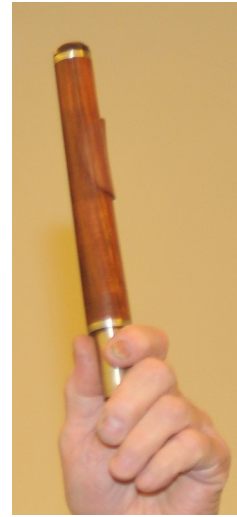
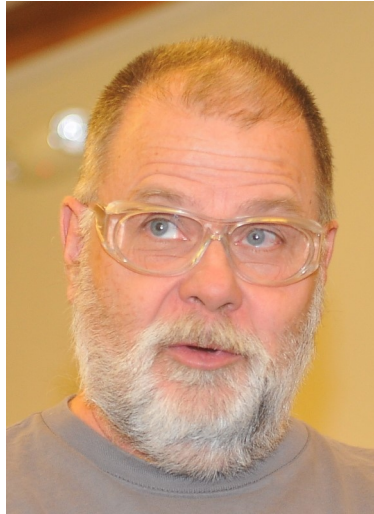
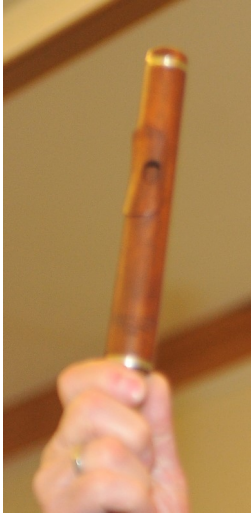

Katie Crook made a few cutting boards with home grown wood.





# Whatnots

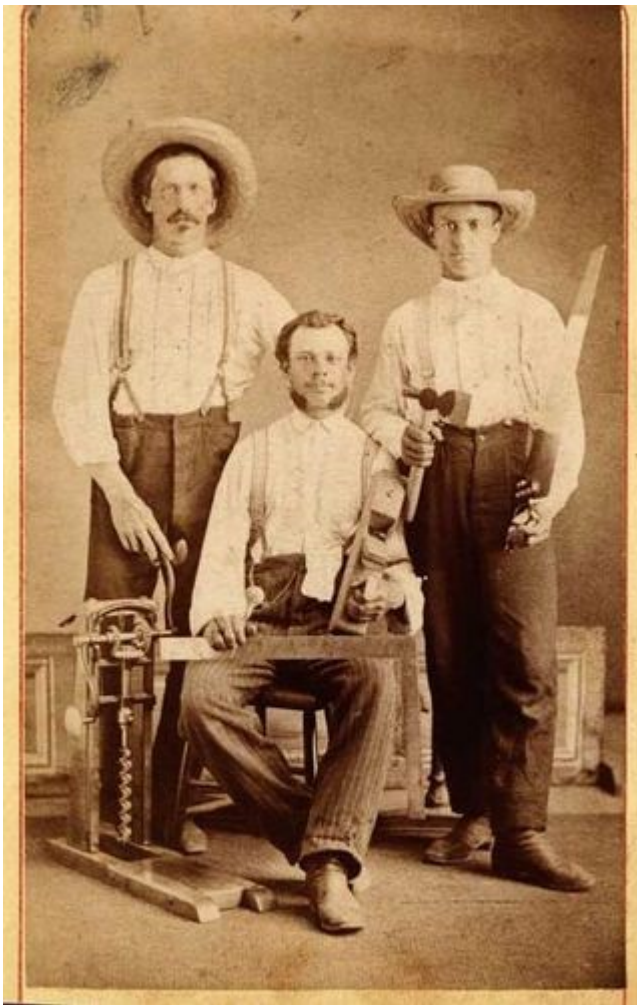
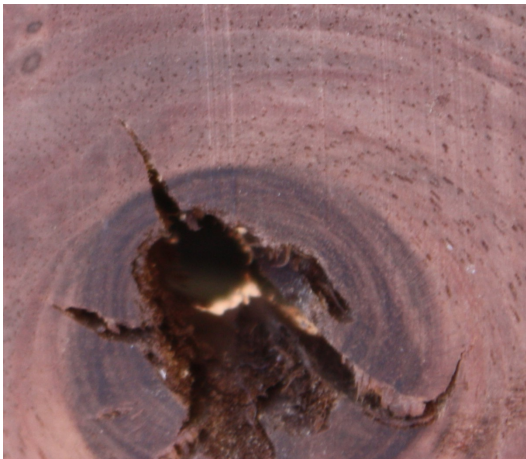

# Mentor List



Last Name	First Name	Phone	E-mail	Mentor Subject
Ames	Don	410-268-0509	dfames@verizon.net	Use and maintenance of Edge Tools (planes, chisels, scrapers)
Applegate	Patrick	410-426-8287	patrick__applegate@comcast.net	Finishing with Shellac (brushed and padded)
Arndt	Michael	410-960-3239	MarylandWoodPro@gmail.com	General wood finishing and finish restoration/repair
Ashby	Bob	410-969-2910	toolsrus58@comcast.net	Shapers, router tables and tooling for same
Borland	Andy	410-647-1242	AHBorland@aol.com	Box making
Chavez	Harry	410-863-5940	harry.chavez@gmail.com	Intarsia
Dodson	Paul	410-760-5382	pdwoodcrafts@verizon.net	Scroll saws and scrolling
Hirrlinger	Jack	410-798-1339	tjhirr@verizon.net	Toys, tricks and puzzles
Luck	Jim	410-647-6622	jfl639@verizon.net	Inlay and shaker boxes
McDonald	Chris	410-326-1685	cmcdonald@thewavaz.com	Cabinets

## Support Our Sponsors

---

<b>Wurth Wood Group</b>	<b>Hartville Tools</b>	<b>Exotic Lumber Co.</b>
<b>6660 Santa Barbara Rd.</b>	<b>Hartville, OH 44623</b>	<b>1610 Whitehall Rd.</b>
<b>Elkridge, MD 21075</b>	<b>Hartvilletool.com</b>	<b>Annapolis, MD 21409</b>
<b>800-935-6229</b>	<b>800-345-2396</b>	<b>410-349-1705</b>

---

<b>Brusso Hardware LLC</b>	<b>Klingspor</b>
<b>67-69 Greylock Ave</b>	<b>2555 Tate Blvd. S.E.</b>
<b>Belleville, NJ 07109</b>	<b>Hickory, NC 28603</b>
<b>Brusso.com</b>	<b>Klingspor.com</b>
<b>1-212-337-8510</b>	<b>800-645-5555</b>

**Somerset Door &  
Column Company**  
174 Sagamore St.  
Somerset, PA 15501  
Doorandcolumn.com  
800-242-7916

**American Woodcrafters Supply**  
212 East Main, Box G  
Riceville, IA 50466  
Americanwoodcrafterssupply.com  
1-800-995-4032

---

## OFFICERS

The Executive Officers for May, 2017- May, 2018 are:

President - Dave Tate

1st Vice President - Richard Hodgdon

2nd Vice President - Will Hottle

Secretary - Phil Carroll

Treasurer - Karl Hoke

Membership Chairperson - Barry Frankel

Program Chairperson - Phil Christenson

The other officers are:

- Newsletter Editor - Ritch Valentich
- Education Chairperson - Pat Applegate & Mike Arndt
- Librarian - Lloyd Gleason
- Endowment Coordinator - Mike Arndt
- Entertainment Coordinator - Paul Dodson
- Show Coordinator- Candee Van Iderstine
- Show & Tell Coordinator - Jack Hirrlinger
- Special Projects Coordinator - Harlan Ray
- Tour Coordinator - Harlan Ray
- Charity Coordinator - Andy Borland
- Historian - Jim Francis
- Webmaster - Dave Tate

General Membership Meetings:

2nd Thursday of each month 7 PM

Davidsonville United Methodist Church,

819 Route 214, Davidsonville, MD

Address correspondence to:

Annapolis Woodworkers Guild

P.O. Box 6001

Annapolis, MD 21401

**Website:**

**[Annapoliswoodworkers.org](http://Annapoliswoodworkers.org)**

Executive Board Meetings:

4th Thursday of each month 7PM

Champion Realty

711 Bestgate Road

Annapolis, MD

Parking at rear of building.

Use elevator to access lower level.

Doors are open from 6:30 to 7:00. If

arriving after 7:00 you will need to

call Dave on 410-562-3605 or another meeting attendee.

**Annual Membership Dues: \$36.00**